Pf

THE MONTHS

PIANOFORTE SOLO.

ROYAL COLLEGE OF MUSIC LIBRARY
SOUTH KENSINGTON LONDON

BOOK IV.

Frederic H. Cowen.

LONDON
Novello & Co., Ltd.

Price 2/- net.

142750-1(1)

Royal College of Music

54032001334380

NOVELLO'S
PIANOFORTE ALBUMS.

EDITED BY BERTHOLD TOURS.

In Numbers, each One Shilling; or, Cloth Volumes, each Four Shillings.

No. 1.—Bach. Twenty Pieces from Petits Preludes, Suites Anglaises. Partita Nos. 1 to 3, &c.
No. 2.—Bach. Twenty Pieces from Suites Anglaises, Suites Françaises. Partita Nos. 4 and 5, &c.
No. 3.—Bach. Twenty Pieces from Petits Preludes, Concertos, Suites Anglaises, &c.
Nos. 1, 2, and 3, in One Vol., cloth, 4s.

No. 4.—Handel. Twenty-four Pieces from Suites 1 to 7, Sonatas, "Harmonious Blacksmith," &c.
No. 5.—Handel. Twenty-four Pieces from Suites 8 to 12, Gavottes, &c.
No. 6.—Handel. Twenty-four Pieces from Suites 13 to 16, Water Music, &c.
Nos. 4, 5, and 6, in One Vol., cloth, 4s.

No. 7.—Marches. Fifteen Pieces, including Mendelssohn's "Hero's March," Rakoczy March, Bridal March "Lohengrin," &c.
No. 8.—Marches. Fifteen Pieces, including Meyerbeer's Coronation March, Cornelius March, Pilgrim's March, &c.
No. 9.—Marches. Fifteen Pieces, including Mendelssohn's Wedding March, March "Tannhäuser," &c.
Nos. 7, 8, and 9, in One Vol., cloth, 4s.

No. 10.—Gavottes, Minuets, &c. Sixteen Pieces, including Rameau's Gavotte, Zimmermann's Gavotte, Calkin's Minuet, Silas's Bourrée, &c.
No. 11.—Gavottes, Minuets, &c. Sixteen Pieces, including Gluck's Gavotte, W. Macfarren's Bourrée, Bach's Bourrée, &c.
No. 12.—Gavottes, Minuets, &c. Sixteen Pieces, including W. Macfarren's 2nd Gavotte, Sir J. Benedict's Gavotte, Mozart's Minuet, &c.
Nos. 10, 11, and 12, in One Vol., cloth, 4s.

No. 13.—Wollenhaupt, J. Ten Pieces, including Marche Hongroise, Scherzo Brillant, &c.
No. 14.—Wollenhaupt, J. Ten Pieces, including "La Gazelle," "Mazeppa Galop," &c.
No. 15.—Wollenhaupt, J. Ten Pieces, including "Les Clochettes," "Feu Follet," &c.
Nos. 13, 14, and 15, in One Vol., cloth, 4s.

No. 16.—Schweizer, Otto. Eight Scottish Airs (arranged for four hands).

No. 17.—Spindler, Fritz. Nine Pieces, including "Murmuring Rivulet," The Pilgrims' Chorus ("Tannhäuser"), &c.
No. 18.—Spindler, Fritz. Nine Pieces, including "L'Oisillon," "Le Carillon," "The Evening Star" ("Tannhäuser"), &c.
No. 19.—Spindler, Fritz. Ten Pieces, including "Jeu des Ondes," Valse Mélodieuse, Spinning Song ("Flying Dutchman"), &c.
Nos. 17, 18, and 19, in One Vol., cloth, 4s.

No. 20.—Goetz Hermann. Five Compositions.
No. 21.—Goetz, Hermann. Four Compositions.
No. 22.—Goetz, Hermann. Six Compositions.
Nos. 20, 21, and 22, in One Vol., cloth, 4s.

No. 23.—Rheinberger, Josef. Seven Compositions.
No. 24.—Rheinberger, Josef. Eleven Compositions.
No. 25.—Rheinberger, Josef. Seven Compositions.
Nos. 23, 24, and 25, in One Vol., cloth, 4s.

No. 26.—Tours, Berthold. Juvenile Album. Eight Characteristic Pieces (Duets), 2s.

Nos. 27 and 28.—Moscheles, J. "Domestic Life." Twelve Characteristic Duets, Two Books, each 2s.
The Two Books, in One Vol., cloth, 4s.

No. 29.—Kjerulf, Halfdan. Nine Pieces. Op. 4, Nos. 1 to 3; Op. 12, Nos. 1 to 6.
No. 30.—Kjerulf, Halfdan. Ten Pieces. Op. 24, Nos. 1 to 4; Op. 27, Nos. 1 and 2; Op. 28, Nos. 1 to 4.
No. 31.—Kjerulf, Halfdan. Op. 28, Nos. 5 and 6; Op. 29; and Twenty Songs arranged for the Pianoforte by the Composer.
Nos. 29, 30, and 31, in One Vol., cloth, 4s.

Nos. 32, 33, and 34. The National Dance Music of Scotland. Arranged for the Pianoforte by Alexander Mackenzie; with additions by his son, Dr. A. C. Mackenzie.
Nos. 32, 33, and 34, in One Vol., cloth, 4s.

No. 35.—Mackenzie Dr. A. C. Eight Pieces. Op. 13. Nos. 1 to 5; Op. 15, Nos. 1 to 3.
No. 36.—Mackenzie, Dr. A. C. Nine Pieces. Op. 20, Nos. 1 to 6; Op. 23, Nos. 1 to 3.
No. 37.—Mackenzie, Dr. A. C. Six Songs. Transcribed for the Pianoforte by Giuseppe Buonamici.
Nos. 35, 36, and 37, in One Vol., cloth, 4s.

No. 38.—Altschul, Rudolf. Fifty Hungarian National Songs.

No. 41.—Liadoff, Anatole. Twenty-one Pieces. Op. 2, Nos. 1 to 14; Op. 3, Nos. 1, 3, 4, and 6; Op. 6; Op. 15, Nos. 1 and 2.
No. 42.—Liadoff, Anatole. Seven Pieces. Op. 4, Nos. 1 to 4; Op. 7, Nos. 1 and 2; Op. 11.
No. 43.—Liadoff, Anatole. Ten Pieces. Op. 8; Op. 9, Nos. 1 and 2; Op. 10, Nos. 1, 2, and 3; Op. 13, Nos. 1 to 4.
Nos. 41, 42, and 43, in One Vol., cloth, 4s.

No. 44.—Cui, César. Thirteen Pieces. Op. 20, Nos. 1 to 12; Op. 21, No. 3.
No. 45.—Cui, César. Eleven Pieces. Op. 21, No. 4; Op. 22, Nos. 1, 2, and 3; Op. 31, No. 2; Op. 39, Nos. 1 to 6.
No. 46.—Cui, César. Seven Pieces. Op. 22, No. 4; Op. 29, No. 1; Op. 30, No. 1; Op. 35, Nos. 1 and 2, Op. 40, Nos. 2 and 4.
Nos. 44, 45, and 46, in One Vol., cloth, 4s.

No. 47.—Schubert, Franz. Four Impromptus. Op. 90.
No. 48.—Schubert, Franz. Four Impromptus. Op. 142.
No. 49.—Schubert, Franz. Moments Musicals (Op. 94), and Adagio and Rondo (Op. 145).
Nos. 47, 48, and 49, in One Vol., cloth, 4s.

No. 50.—Schubert, Franz. Three Sets of Variations, Andante, and Klavierstück.
No. 51.—Schubert, Franz. Adagio, Allegretto, and March in E major, &c.
No. 52.—Schubert, Franz. Five Klavierstücke and Two Scherzi.
Nos. 50, 51, and 52, in One Vol., cloth, 4s.

No. 53.—Hofmann, H. "The Trumpeter of Säkkingen" (Op. 52) and Two Valses Caprices (Op. 2).
No. 54.—Hofmann, H. "Italian Love Tale" (Op. 19) and Five other Pieces.
No. 55.—Hofmann, H. Fourteen Pieces.
Nos. 53, 54, and 55, in One Vol. cloth 4s.

LONDON: NOVELLO AND COMPANY, LIMITED

ROYAL COLLEGE OF MUSIC LIBRARY
SOUTH KENSINGTON LONDON

To my friend
TERESA CARREÑO.

THE MONTHS

TWELVE SKETCHES
FOR THE PIANOFORTE

by

Frederic H. Cowen.

IN FOUR BOOKS.

BOOK IV.
(Nos. 10—12.)

Price
Two Shillings
net.

LONDON
Novello & Co., Ltd.

CONTENTS.

BOOK IV.

No.			Page.
10.	October.	Autumn Evening Song	1
11.	November.	Civic Procession in the Olden Time	4
12.	December.	Christmas Morn	9

X.

OCTOBER. Autumn Evening Song.
OKTOBER. Abendlied im Herbst.

Frederic H. Cowen.

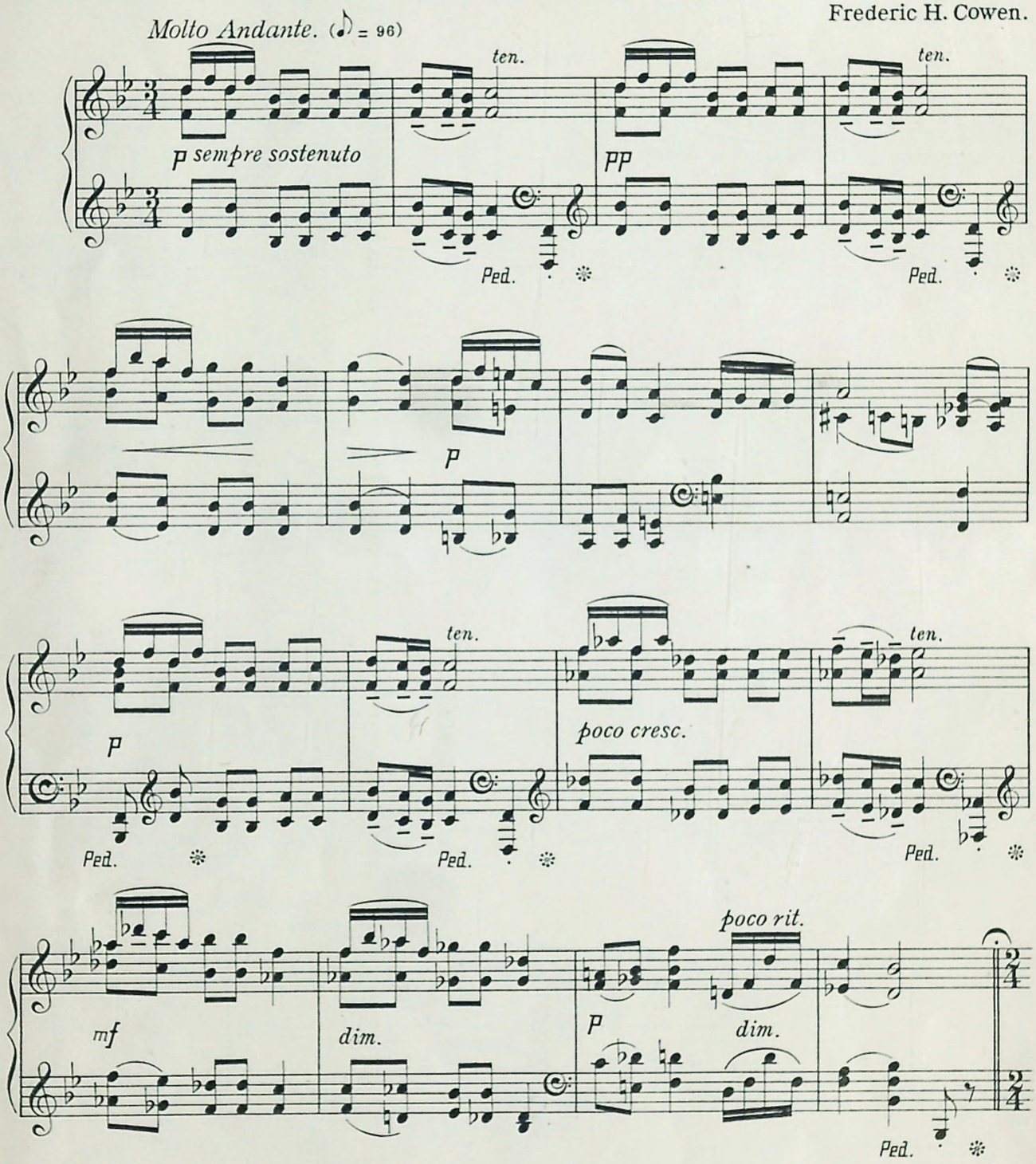

13656d

Copyright, 1912, by Novello & Company, Limited.

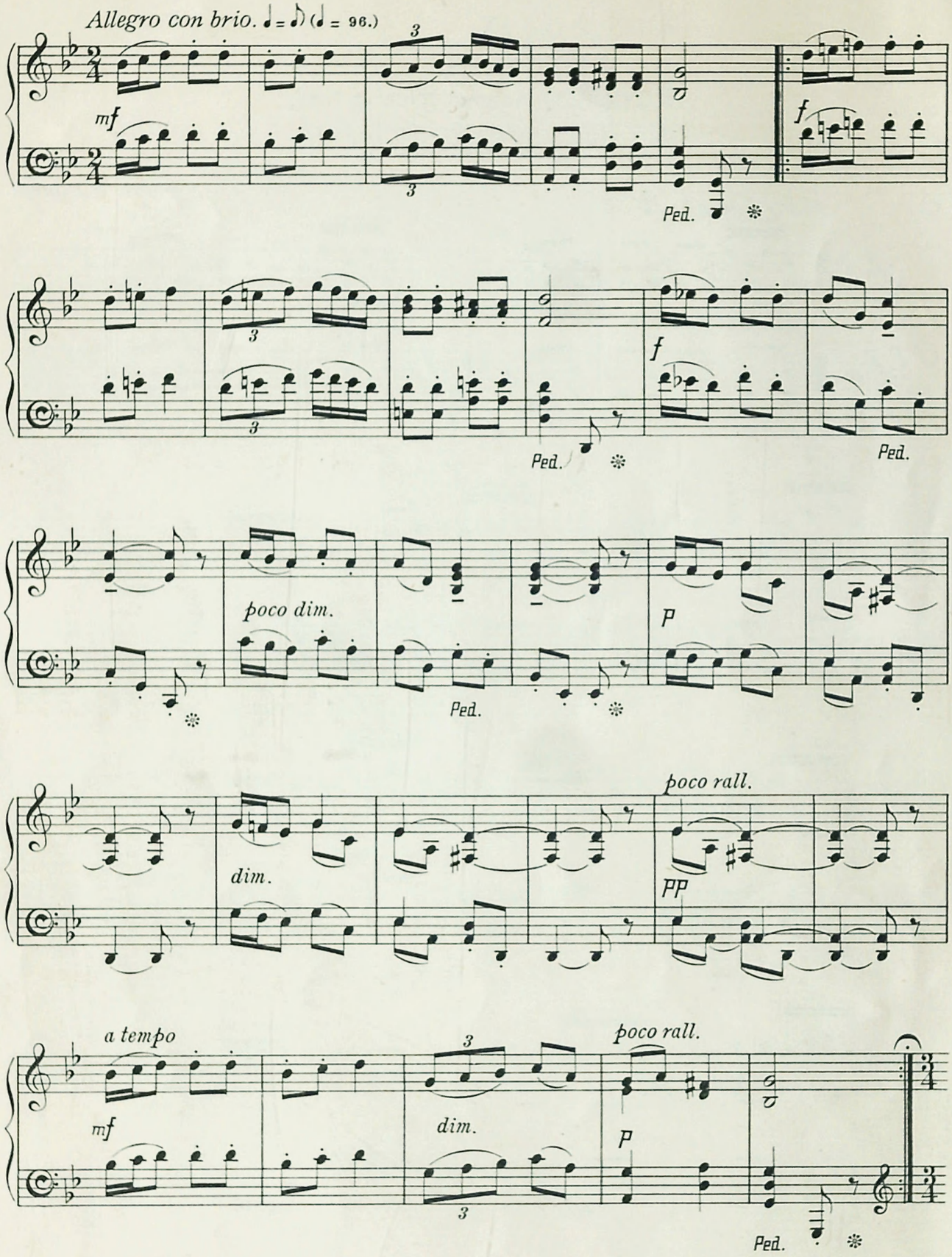
Allegro con brio. ♩ = ♪ (♩ = 96.)
mf
f
Ped.
poco dim.
p
dim.
poco rall.
pp
a tempo
mf
dim.
poco rall.
p
Ped.

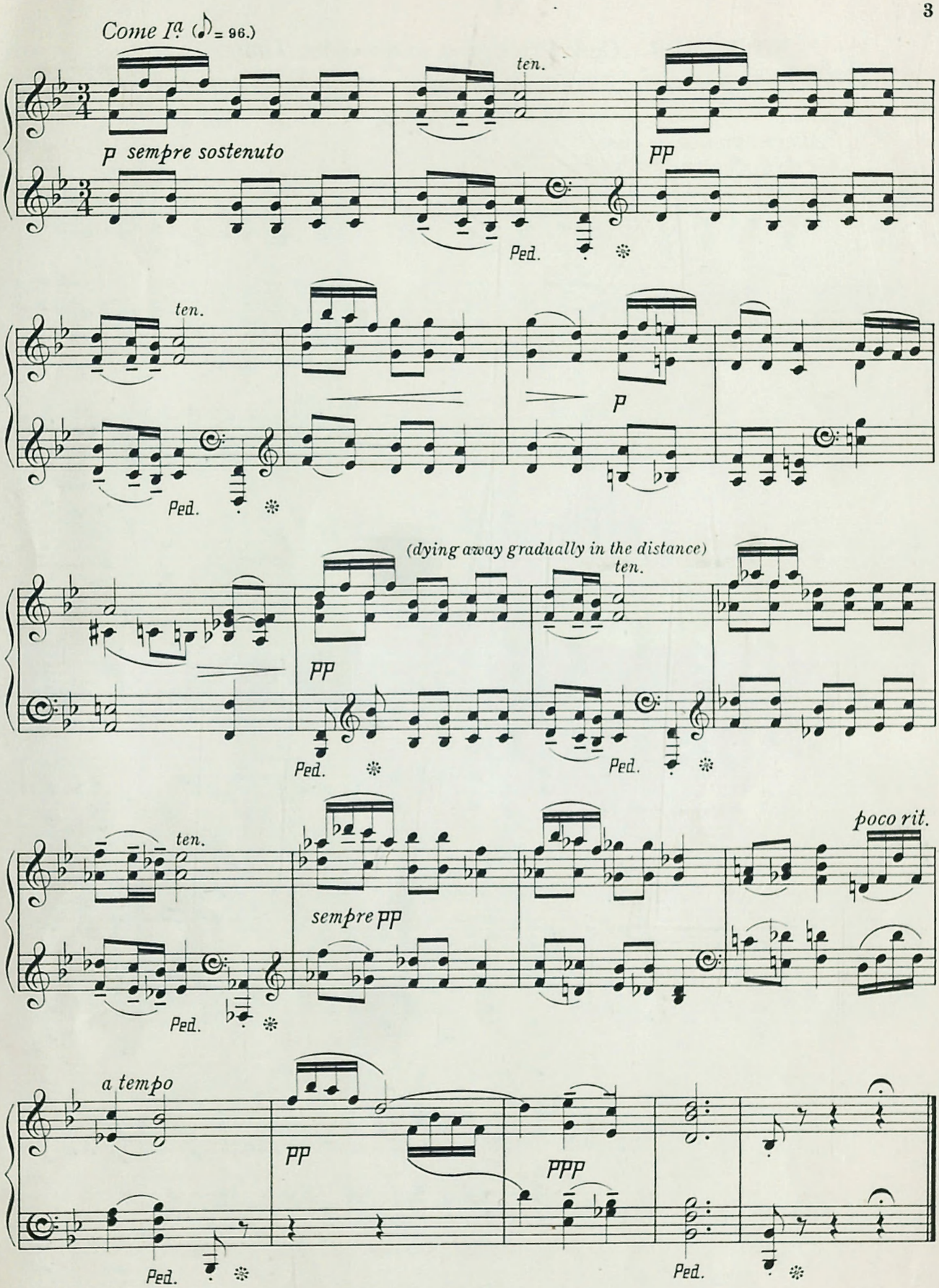
Come Ia (♪ = 96.)
p sempre sostenuto
ten.
pp
Ped.
ten.
p
Ped.
(dying away gradually in the distance)
ten.
pp
Ped.
Ped.
ten.
sempre pp
poco rit.
Ped.
a tempo
pp
ppp
Ped.
Ped.

XI.

NOVEMBER. Civic Procession in the Olden Time.

NOVEMBER. Bürgerlicher Zug in der alten Zeit.

Allegro vivace. (𝅗𝅥 = 108)
(In modo d'una marcia militaria)

P

poco cresc.

Ped. ✻ Ped. ✻ Ped. ✻ Ped. ✻ Ped. ✻ Ped. ✻ Ped. ✻

mf

cresc.

f

Copyright, 1912, by Novello & Company, Limited.

poco rit. a tempo

cresc. ff

Ped.

sempre ff

Ped.

Ped.

ff

Ped.

f

ff

Ped.

ff

mp

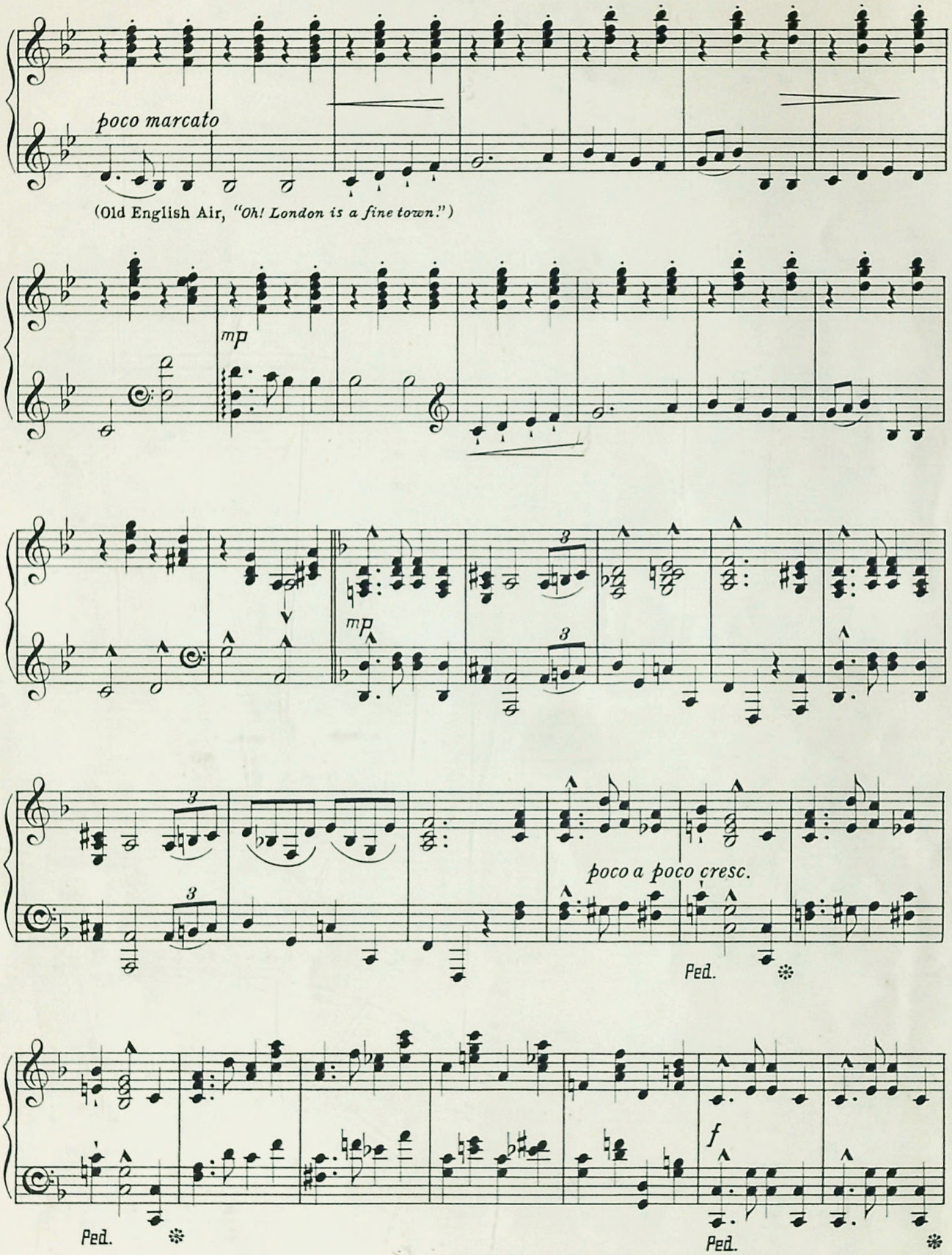
poco marcato
(Old English Air, "Oh! London is a fine town.")
mp
mp
poco a poco cresc.
Ped.
Ped.
f
Ped.

poco rit. a tempo

cresc. ff

Ped.

sempre ff

Ped.

mf cresc.

Ped.

f ff

Ped.

f f

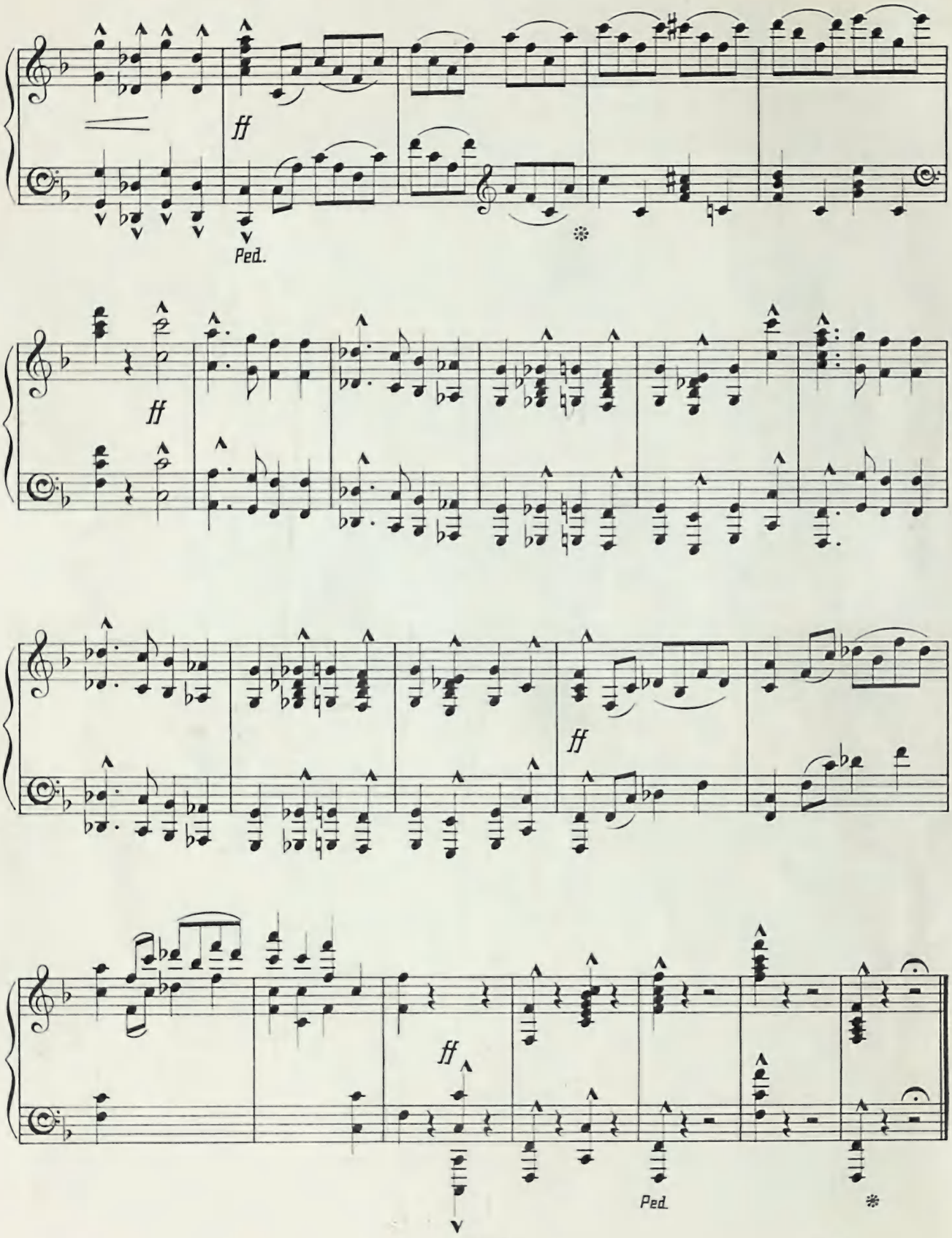
ff
Ped.
ff
ff
ff
Ped.

XII.

DECEMBER. Christmas Morn.

DEZEMBER. Weihnacht's Morgen.

Adagio religioso. (♩=58)

p sempre molto sostenuto

Ped. ✻ Ped. ✻

Ped. ✻

p

Ped. ✻ Ped. ✻ Ped. ✻ Ped. ✻

poco cresc.

p

p

Ped. ✻

Ped. ✻ Ped. ✻

cresc.

poco rit.

a tempo

f

13656d

Copyright, 1912, by Novello & Company, Limited.

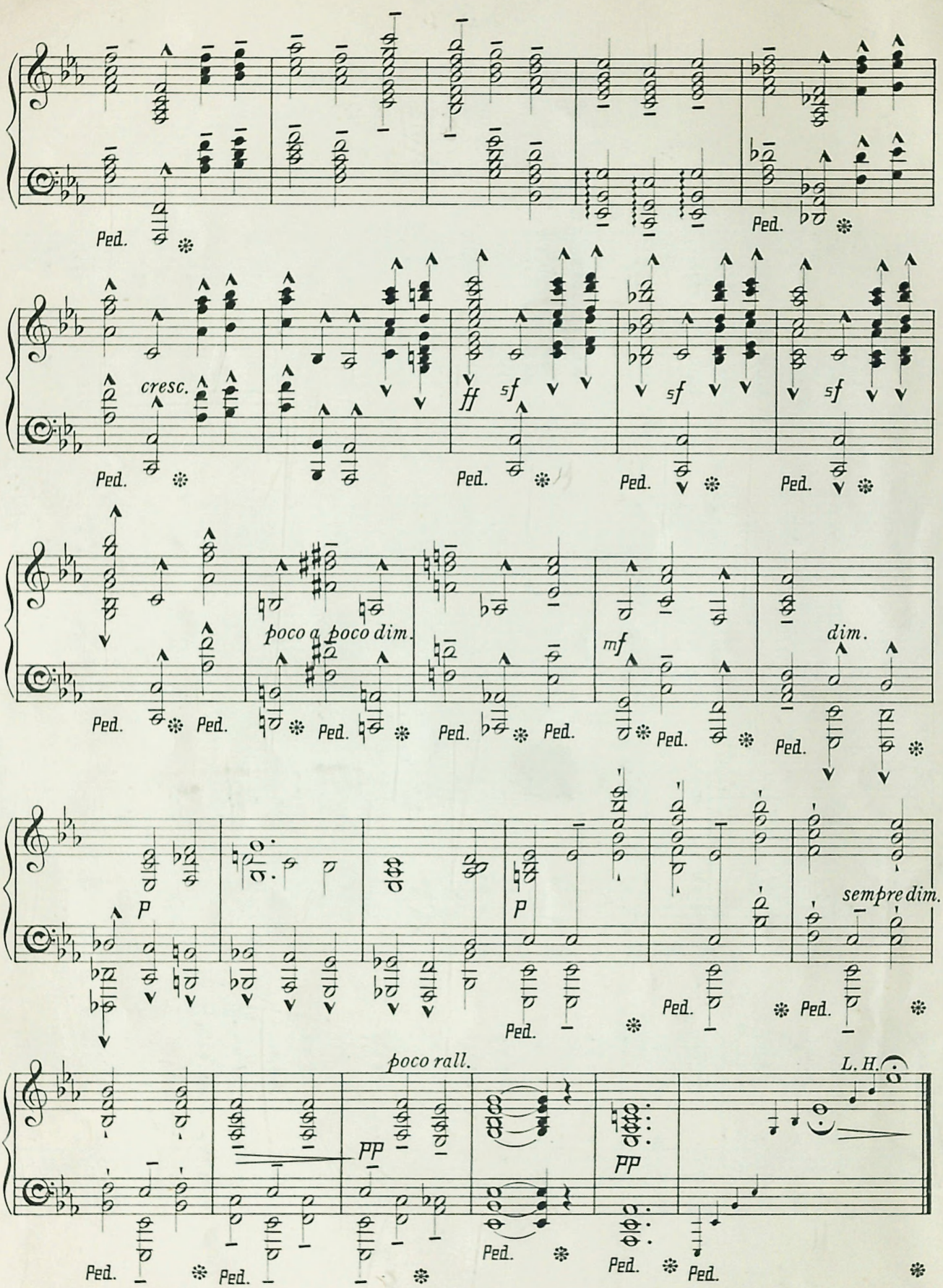

Novello & Company, Ltd. Engravers & Printers. 13656d

THE MUSIC

TO

ROMEO AND JULIET

COMPOSED BY

EDWARD GERMAN.

PAVANE (The Dance from Act I.).	PIANOFORTE SOLO	...	Two Shillings.
Ditto Ditto	PIANOFORTE DUET	...	Two Shillings.
Ditto Ditto	VIOLIN and PIANOFORTE		Two Shillings.
NOCTURNE. PIANOFORTE SOLO	... ...	...	Two Shillings.
Ditto VIOLIN and PIANOFORTE	... ...	...	Two Shillings.
SELECTION OF THEMES. PIANOFORTE SOLO	...	...	Two Shillings.
PASTORALE. PIANOFORTE SOLO	... ...	...	Two Shillings.
Ditto VIOLIN and PIANOFORTE	... .	...	Two Shillings.
SUITE FOR PIANOFORTE DUET	... ...	...	Five Shillings.

CONSISTING OF

1. PRELUDE.
2. PASTORALE.
3. PAVANE.
4. NOCTURNE.
5. DRAMATIC INTERLUDE.

String Parts, 10s. 6d.; Wind Parts, 27s. 6d.

The Parts of each movement are published separately.

London: NOVELLO AND COMPANY, Limited.
New York: THE H. W. GRAY CO., Sole Agents for the U.S.A.

COMPOSITIONS BY FREDERIC H. COWEN.

ORATORIO.

	s.	d.
RUTH. A Dramatic Oratorio. Words selected from the Holy Scriptures by JOSEPH BENNETT		
Vocal Score (Tonic Sol-fa, 1s. 6d.)	4	0
Full Score	63	0

OPERA.

THORGRIM. An Opera in Four Acts. The Libretto by JOSEPH BENNETT.		
Vocal Score .. paper cover	5	0

CANTATAS, &c.

THE VEIL. Poem. For Soli, Chorus and Orchestra	3	0
JOHN GILPIN. For Chorus and Orchestra.		
Vocal Score (Tonic Sol-fa, 1s.)	2	0
Full Score	36	0
CORONATION ODE. For Soprano Solo, Chorus, and Orchestra.		
Vocal Score	1	6
HE GIVETH HIS BELOVED SLEEP. For Contralto Solo, Chorus, and Orchestra.		
Vocal Score (Tonic Sol-fa, 6d.)	1	0
ODE TO THE PASSIONS. For Chorus and Orchestra.		
Vocal Score (Tonic Sol-fa, 1s.)	2	0
ST. JOHN'S EVE. For Soli, Chorus, and Orchestra.		
Vocal Score (Tonic Sol-fa, 1s. 6d.)	2	6
SLEEPING BEAUTY.		
Vocal Score (Tonic Sol-fa, 1s. 6d.)	2	6
Full Score	42	0
THE WATER LILY. For Soli, Chorus, and Orchestra.		
Vocal Score	2	6
SONG OF THANKSGIVING. For Chorus and Orchestra.		
Vocal Score	1	6
CHRISTMAS SCENES. A Cantata for Female Voices.		
Vocal Score (Tonic Sol-fa, 9d.)	2	0
A DAUGHTER OF THE SEA. Cantata for Female Voices.		
Vocal Score (Tonic Sol-fa, 1s.)	2	0
THE ROSE OF LIFE. A Cantata for Female Voices.		
Vocal Score (Tonic Sol-fa, 9d.)	2	0
SUMMER ON THE RIVER. A Cantata for Female Voices.		
Vocal Score (Tonic Sol-fa, 9d.)	2	0
VILLAGE SCENES. A Cantata for Female Voices.		
Vocal Score (Tonic Sol-fa, 9d.)	1	6

ANTHEMS.

ANGELS FROM THE REALMS OF GLORY (Tonic Sol-fa, 1½d.)	0	3
EXCEPT THE LORD BUILD THE HOUSE ("Song of Thanksgiving")	0	1½
HOW EXCELLENT IS THY LOVING KINDNESS ("Ruth") (Tonic Sol-fa, 1½d.)	0	6
THOU SHALT KEEP THE FEAST OF HARVEST	0	4

SONGS.

TRUANT WINGS (Soprano or Tenor)	2	0
THE DREAM OF ENDYMION. Scena for Tenor. Words by JOSEPH BENNETT	2	6
Full Score and Orchestral Parts, MS.		
O PEACEFUL NIGHT. Recit. and Air, from "St. John's Eve" Soprano	2	0

PART-SONGS, &c.

A LOVER'S COUNSEL (S.A.T.B.) (Tonic Sol-fa, 1d.)	0	1½
Ditto (T.T.B.B.) (Tonic Sol-fa, 1d.)	0	3
A NOCTURNE (S.A.T.B.)	0	3
AT DAWN OF DAY ("Sleeping Beauty") (Tonic Sol-fa, 2d.)	0	6
BRING BRANCHES FROM FOREST (St. John's Eve) (Tonic Sol-fa, 1d.)	0	4
BRING ME A GOLDEN PEN (S.A.T.B.) (Tonic Sol-fa, 1d.)	0	3
BUT THOU, O HOPE ("Ode to the Passions"). (S.A.) (Tonic Sol-fa, 1d.)	0	2
CHORUS AND DANCE OF REAPERS AND GLEANERS ("Ruth")	0	8
CHRISTMAS DAY (S.A.). Staff and Tonic Sol-fa	0	1½
CLEANSING FIRES (S.A.). Staff and Tonic Sol-fa	0	2
Tonic Sol-fa only, 1d.		
COME MAY, WITH ALL THY FLOWERS	0	1½
Tonic Sol-fa, 1d.		
COME TO ME, GENTLE SLEEP. (Tonic Sol-fa, 1d.)	0	3
EVENING BRINGS US HOME (Tonic Sol-fa, 1d.)	0	1½
HIS MAJESTY THE KING (Tonic Sol-fa, 2d.)	0	4
Ditto (S.S.A.) (Tonic Sol-fa, 1½d.)	0	3
IN OUR BOAT (S.S.A.) (Tonic Sol-fa, 1d.)	0	3
JUNE (S.A.T.B.)	0	3
NOW JOY SHALL BE IN COTTAGE POOR ("St. John's Eve") (Tonic Sol-fa, 2d.)	0	4
OLD FATHER CHRISTMAS (S.A.) Staff and Tonic Sol-fa	0	2

PART-SONGS, &c.—*continued.*

	s.	d.
SONGS OF THE RIVER (S.A.T.B.):—		
1. Boat Song ("Row gently, row") (Tonic Sol-fa, 1d.)	0	1½
2. Water-lilies	0	3
3. Resting (Tonic Sol-fa, 1d.)	0	3
4. Rowing homewards (Tonic Sol-fa, 1½d.)	0	3
SPRING (S.A.T.B.) (Tonic Sol-fa, 1½d.)	0	1½
THE HEROES (S.A.T.B.) Tonic Sol-fa, 1½d.	0	4
THREE KINGS ONCE LIVED Carol from "St. John's Eve." (Mezzo-Soprano and S.A.T.B. Chorus) (Sol-fa, 1d.)	0	2
Ditto Arranged for S.S.A. Staff and Tonic Sol-fa	0	1½
VIOLETS (S.A.)	0	3
Ditto Staff and Tonic Sol-fa	0	2
Ditto Tonic Sol-fa only	0	1
FIVE DUETS OR TWO-PART SONGS (s. & c.)	1	6
SIX DUETS OR TWO-PART SONGS (s. & c.)	2	6

ORCHESTRA.

SYMPHONY, No. 4 (The Welsh).		
Full Score	15	0
String Parts 7 0 | Wind Parts	13	0
SYMPHONY IN F, No. 5.		
Full Score	42	0
String Parts 9 6 | Wind Parts	25	0
FOUR ENGLISH DANCES IN THE OLDEN STYLE.		
Full Score	10	6
String Parts 6 0 | Wind Parts	12	0
Ditto (for Small Orchestra).		
String Parts 6 0 | Wind Parts	9	0
A SUITE OF OLD ENGLISH DANCES. (2nd Set.)		
Full Score	25	0
String Parts 9 6 | Wind Parts	21	0
MINUET D'AMOUR (from above). For Small Orchestra.		
Full Score	3	6
String Parts 1 6 | Wind Parts	2	9
CORONATION MARCH		
Full Score	5	0
String Parts 4 0 | Wind Parts	11	3
THE BUTTERFLY'S BALL (Concert-Overture).		
Full Score	10	6
String Parts 6 6 | Wind Parts	14	3
WALTZ, from "Sleeping Beauty."		
Full Score	5	0
String Parts 2 0 | Wind Parts	6	6
ORCHESTRAL INTERLUDE ("Maidenhood and Dreams of Love"), from "Sleeping Beauty."		
Full Score	5	0
String Parts 3 6 | Wind Parts	5	9
TWO PIECES. For Small Orchestra. 1. "Childhood"; 2. "Girlhood."		
Full Score	6	0
String Parts 2 3 | Wind Parts	3	0
REVERIE.		
Full Score	3	6
String Parts 2 3 | Wind Parts	4	0

MILITARY BAND.

FOUR ENGLISH DANCES IN THE OLDEN STYLE	15	0
CORONATION MARCH	10	6
MINUET D'AMOUR (from "A Suite of Old English Dances." 2nd Set)	5	0

CHAMBER MUSIC.

FOUR ENGLISH DANCES IN THE OLDEN STYLE. Arranged for Violin and Pianoforte	3	0
Ditto. Arranged as a Quintet for Pianoforte and Stringed Instruments .. each	2	6
Separate String Parts, 6d. each.		
MINUET D'AMOUR. (From "A Suite of Old English Dances." 2nd Set.) Arranged as a Quintet for Pianoforte and Stringed Instruments	2	6
Separate String Parts, 6d. each.		
Ditto Ditto. Arranged for Violin and Pianoforte	2	0
REVERIE. For Violin and Pianoforte	2	0

PIANOFORTE.

SYMPHONY, No. 4 (The Welsh), arranged (Duet)	7	6
TROIS MORCEAUX (Petit Scène de Ballet, Romance, Scherzo)	3	0
FOUR ENGLISH DANCES IN THE OLDEN STYLE	2	6
CORONATION MARCH	2	0
WALTZ from "Sleeping Beauty"	2	0
THE BUTTERFLY'S BALL (Concert-Overture)	2	6
TWO PIECES. 1. "Childhood"; 2. "Girlhood"	2	0
A SUITE OF OLD ENGLISH DANCES (2nd Set)	2	6
MINUET D'AMOUR. (From the above)	1	6
THE MONTHS. ("Twelve Sketches") Four Books each	2	0

ORGAN.

REVERIE	1	6

LONDON: NOVELLO AND COMPANY, LIMITED.